

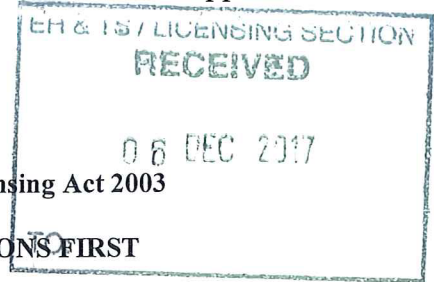

## Application to vary a premises licence under the Licensing Act 2003

PLEASE READ THE FOLLOWING INSTRUCTIONS FIRST



Before completing this form please read the guidance notes at the end of the form. If you are completing this form by hand please write legibly in block capitals. In all cases ensure that your answers are inside the boxes and written in black ink. Use additional sheets if necessary.

You may wish to keep a copy of the completed form for your records.

I/~~we~~ CHARMAINE NICOLA DANTER*(Insert name(s) of applicant)*

being the premises licence holder, apply to vary a premises licence under section 34 of the Licensing Act 2003 for the premises described in Part 1 below

Premises licence number	PR 01020
-------------------------	----------

## Part 1 – Premises Details

Postal address of premises or, if none, ordnance survey map reference or description JACQUELINE'S NITE SPOT AND JD'S BAR 24 BROAD STREET			
Post town	ROSS-ON-WYE	Postcode	HR9 7ED

Telephone number at premises (if any)	01989 565924
Non-domestic rateable value of premises	£ 29,250

## Part 2 – Applicant details

Daytime contact telephone number	[REDACTED]		
E-mail address (optional)	[REDACTED]		
Current postal address if different from premises address			
Post town		Postcode	

**Part 3 - Variation**

Please tick as appropriate

Do you want the proposed variation to have effect as soon as possible?  Yes  No

If not, from what date do you want the variation to take effect?

DD	MM	YYYY

Do you want the proposed variation to have effect in relation to the introduction of the late night levy? (Please see guidance note 1)  Yes  No

**Please describe briefly the nature of the proposed variation** (Please see guidance note

2) TO VARY THE TIMES FOR THE CARRYING OUT OF LICENSABLE ACTIVITIES FOR:-  
FRIDAYS AND SATURDAYS  
FROM 11.00 - 02.00  
TO 11.00 - 03.00  
TO REMOVE ALL OLD CONDITIONS & REPLACE WITH CONDITIONS THAT ARE ENFORCEABLE  
TO REMOVE CURRENT NON-STANDARD TIMINGS & REPLACE WITH THOSE SUBMITTED IN THE APPLICATION

If your proposed variation would mean that 5,000 or more people are expected to attend the premises at any one time, please state the number expected to attend:

--

#### Part 4 Operating Schedule

Please complete those parts of the Operating Schedule below which would be subject to change if this application to vary is successful.

**Provision of regulated entertainment (Please see guidance note 3) Please tick all that apply**

- a) plays (if ticking yes, fill in box A)
- b) films (if ticking yes, fill in box B)
- c) indoor sporting events (if ticking yes, fill in box C)
- d) boxing or wrestling entertainment (if ticking yes, fill in box D)
- e) live music (if ticking yes, fill in box E)
- f) recorded music (if ticking yes, fill in box F)
- g) performances of dance (if ticking yes, fill in box G)
- h) anything of a similar description to that falling within (e), (f) or (g) (if ticking yes, fill in box H)

**Provision of late night refreshment** (if ticking yes, fill in box I)

**Supply of alcohol** (if ticking yes, fill in box J)

**In all cases complete boxes K, L and M**

A

Plays Standard days and timings (please read guidance note 8)			<u>Will the performance of a play take place indoors or outdoors or both – please tick</u> (please read guidance note 4)	Indoors	<input type="checkbox"/>
				Outdoors	<input type="checkbox"/>
				Both	<input type="checkbox"/>
Day	Start	Finish			
Mon			<u>Please give further details here</u> (please read guidance note 5)		
Tue					
Wed			<u>State any seasonal variations for performing plays</u> (please read guidance note 6)		
Thur					
Fri			<u>Non standard timings. Where you intend to use the premises for the performance of plays at different times to those listed in the column on the left, please list</u> (please read guidance note 7)		
Sat					
Sun					



B

Films Standard days and timings (please read guidance note 8)			<u>Will the exhibition of films take place indoors or outdoors or both – please tick</u> (please read guidance note 4)	Indoors	<input type="checkbox"/>
				Outdoors	<input type="checkbox"/>
				Both	<input type="checkbox"/>
Day	Start	Finish	<u>Please give further details here</u> (please read guidance note 5)		
Mon					
Tue					
Wed					
			<u>State any seasonal variations for the exhibition of films</u> (please read guidance note 6)		
Thur			<u>Non standard timings. Where you intend to use the premises for the exhibition of films at different times to those listed in the column on the left, please list</u> (please read guidance note 7)		
Fri					
Sat					
Sun					

C

Indoor sporting events Standard days and timings (please read guidance note 8)			Please give further details (please read guidance note 5)
Day	Start	Finish	
Mon			State any seasonal variations for indoor sporting events (please read guidance note 6)
Tue			Non standard timings. Where you intend to use the premises for indoor sporting events at different times to those listed in the column on the left, please list (please read guidance note 7)
Wed			
Thur			
Fri			
Sat			
Sun			

D

Boxing or wrestling entertainments Standard days and timings (please read guidance note 8)			<u>Will the boxing or wrestling entertainment take place indoors or outdoors or both – please tick</u> (please read guidance note 4)	Indoors	<input type="checkbox"/>
				Outdoors	<input type="checkbox"/>
				Both	<input type="checkbox"/>
Day	Start	Finish	<u>Please give further details here</u> (please read guidance note 5)		
Mon					
Tue					
Wed			<u>State any seasonal variations for boxing or wrestling entertainment</u> (please read guidance note 6)		
Thur					
Fri			<u>Non standard timings. Where you intend to use the premises for boxing or wrestling entertainment at different times to those listed in the column on the left, please list</u> (please read guidance note 7)		
Sat					
Sun					

E

Live music Standard days and timings (please read guidance note 8)			Will the performance of live music take place indoors or outdoors or both – please tick (please read guidance note 4)	Indoors	<input checked="" type="checkbox"/>
				Outdoors	<input type="checkbox"/>
Day	Start	Finish		Both	<input type="checkbox"/>
Mon	11-00	01.00	Please give further details here (please read guidance note 5) AMPLIFIED AND ACCOUSTIC MUSIC		
Tue	11.00	01.00			
Wed	11.00	01.00	State any seasonal variations for the performance of live music (please read guidance note 6)		
Thur	11.00	01.00			
Fri	11.00	03.00	Non standard timings. Where you intend to use the premises for the performance of live music at different times to those listed in the column on the left, please list (please read guidance note 7) BANK HOLIDAY SUNDAYS 11.00 - 02.00 CHRISTMAS EVE 11.00 - 02.00 NEW YEARS EVE - FROM END OF PERMITTED HOURS NYE TO START OF PERMITTED HOURS NY DAY		
Sat	11.00	03.00			
Sun	11.00	00.30			

F

Recorded music Standard days and timings (please read guidance note 8)			Will the playing of recorded music take place <u>indoors or outdoors or both</u> – please tick (please read guidance note 4)	Indoors	<input checked="" type="checkbox"/>
				Outdoors	<input type="checkbox"/>
Day	Start	Finish		Both	<input type="checkbox"/>
Mon	11.00	01.00	Please give further details here (please read guidance note 5) AMPLIFIED & NON AMPLIFIED MUSIC		
Tue	11.00	01.00			
Wed	11.00	01.00	State any seasonal variations for the playing of recorded music (please read guidance note 6)		
Thur	11.00	01.00			
Fri	11.00	03.00	Non standard timings. Where you intend to use the premises for the playing of recorded music at different times to those listed in the column on the left, please list (please read guidance note 7) BANK HOLIDAY SUNDAYS 11.00 - 02.00 CHRISTMAS EVE 11.00 - 02.00 NY EVE - FROM END OF PERMITTED HOURS NYE TO START OF PERMITTED HOURS NY DAY		
Sat	11.00	03.00			
Sun	11.00	00.30			

G

Performances of dance Standard days and timings (please read guidance note 8)			Will the performance of dance take place <u>indoors or outdoors or both – please tick</u> (please read guidance note 4)	Indoors	<input checked="" type="checkbox"/>
Day	Start	Finish		Outdoors	<input type="checkbox"/>
Mon	11.00	01.00	<b>Please give further details here</b> (please read guidance note 5)  PROFESSIONAL DANCERS	Both	<input type="checkbox"/>
Tue	11.00	01.00			
Wed	11.00	01.00	<b>State any seasonal variations for the performance of dance</b> (please read guidance note 6)		
Thur	11.00	01.00			
Fri	11.00	03.00	<b>Non standard timings. Where you intend to use the premises for the performance of dance at different times to those listed in the column on the left, please list</b> (please read guidance note 7) BANK HOLIDAY SUNDAYS 11.00 - 02.00 CHRISTMAS EVE 11.00 - 02.00 NY EVE – FROM END OF PERMITTED HOURS FOR NYE TO START OF PERMITTED HOURS NY DAY		
Sat	11.00	03.00			
Sun	11.00	00.30			



H

<b>Anything of a similar description to that falling within (e), (f) or (g)</b> Standard days and timings (please read guidance note 8)			Please give a description of the type of entertainment you will be providing  <p style="text-align: center;">AMPLIFIED &amp; NON-AMPLIFIED MUSIC</p>		
Day	Start	Finish	<b>Will this entertainment take place indoors or outdoors or both – please tick</b> (please read guidance note 4)	Indoors	<input checked="" type="checkbox"/>
Mon	11.00	01.00		Outdoors	<input type="checkbox"/>
				Both	<input type="checkbox"/>
Tue	11.00	01.00	<b>Please give further details here</b> (please read guidance note 5)		
Wed	11.00	01.00			
Thur	11.00	01.00	<b>State any seasonal variations for entertainment of a similar description to that falling within (e), (f) or (g)</b> (please read guidance note 6)		
Fri	11.00	03.00			
Sat	11.00	03.00	<b>Non standard timings. Where you intend to use the premises for the entertainment of a similar description to that falling within (e), (f) or (g) at different times to those listed in the column on the left, please list</b> (please read guidance note 7)		
Sun	11.00	00.30			
			BANK HOLIDAY SUNDAYS 11.00 - 02.00 CHRISTMAS EVE 11.00 - 02.00 NY EVE - FROM END OF PERMITTED HOURS NYE TO START OF PERMITTED HOURS NYDAY		

I

Late night refreshment Standard days and timings (please read guidance note 8)			Will the provision of late night refreshment take place indoors or outdoors or both – please tick (please read guidance note 4)	Indoors	<input checked="" type="checkbox"/>	
Day	Start	Finish		Outdoors	<input type="checkbox"/>	
Mon	11.00	01.00	Please give further details here (please read guidance note 5)	Both	<input type="checkbox"/>	
Tue	11.00	01.00				
Wed	11.00	01.00	State any seasonal variations for the provision of late night refreshment (please read guidance note 6)			
Thur	11.00	01.00				
Fri	11.00	03.00	Non standard timings. Where you intend to use the premises for the provision of late night refreshment at different times, to those listed in the column on the left, please list (please read guidance note 7)			
Sat	11.00	03.00		Bank Holiday Sunday 11.00 - 02.00		
Sun	11.00	00.30		Christmas Eve 11.00 - 02.00		
			24. EVE - From end of permitted hours. EVE to start of permitted hours W/Day			

J

<b>Supply of alcohol</b> Standard days and timings (please read guidance note 8)			<b>Will the supply of alcohol be for consumption – please tick</b> (please read guidance note 9)	On the premises	<input type="checkbox"/>
				Off the premises	<input type="checkbox"/>
				Both	<input checked="" type="checkbox"/>
Day	Start	Finish	<b>State any seasonal variations for the supply of alcohol</b> (please read guidance note 6)		
Mon	11.00	01.00			
Tue	11.00	01.00			
Wed	11.00	01.00			
Thur	11.00	01.00			
Fri	11.00	03.00			
Sat	11.00	03.00			
Sun	11.00	00.30			
			<b>Non-standard timings. Where you intend to use the premises for the supply of alcohol at different times to those listed in the column on the left, please list</b> (please read guidance note 7)		
			BANK HOLIDAY SUNDAYS 11.00 - 02.00		
			CHRISTMAS EVE 11.00 - 02.00		
			N.Y. EVE - FROM END OF PERMITTED HOURS		
			NYE TO START OF PERMITTED HOURS		
			N.Y. DAY		

K

Please highlight any adult entertainment or services, activities, other entertainment or matters ancillary to the use of the premises that may give rise to concern in respect of children (please read guidance note 10).

L

Hours premises are open to the public Standard days and timings (please read guidance note 8)			<u>State any seasonal variations</u> (please read guidance note 6)
Day	Start	Finish	
Mon	11.00	01.30	
Tue	11.00	01.30	
Wed	11.00	01.30	
Thur	11.00	01.30	
Fri	11.00	03.30	
Sat	11.00	03.30	
Sun	11.00	01.00	

**Non standard timings. Where you intend the premises to be open to the public at different times from those listed in the column on the left, please list** (please read guidance note 7)

BANK HOLIDAY SUNDAYS 11.00-02.30  
 CHRISTMAS EVE 11.00-02.30  
 NY EVE - FROM END OF PERMITTED HOURS NYE TO START OF PERMITTED HOURS N.Y. DAY

Please identify those conditions currently imposed on the licence which you believe could be removed as a consequence of the proposed variation you are seeking.

Please tick as appropriate

- I have enclosed the premises licence
- I have enclosed the relevant part of the premises licence

If you have not ticked one of these boxes, please fill in reasons for not including the licence or part of it below

Reasons why I have not enclosed the premises licence or relevant part of premises licence.



**M** Describe any additional steps you intend to take to promote the four licensing objectives as a result of the proposed variation:

**a) General – all four licensing objectives (b, c, d and e) (please read guidance note 11)**

MANDATORY AND OTHER EXISTING CONDITIONS TO REMAIN I.E.  
ALARM SYSTEM, CCTV RECORDING 24 HOURS.  
PROOF OF AGE SCHEME  
TRAINED STAFF  
TALLY COUNTER USED TO COUNT CUSTOMERS

**b) The prevention of crime and disorder**

24HR RECORDING CCTV INSIDE AND OUTSIDE. NO HAPPY HOUR  
SIA SECURITY FIRM KEEPING ORDER INSIDE AND OUTSIDE,  
MAKING SURE THAT PEOPLE ARE NOT IN THE ROAD.  
STRICT DOOR POLICY, NOT ADMITTING INEBRIATED OR OFFENSIVE  
PEOPLE. SMART DRESS CODE (NO JOGGERS)

**c) Public safety**

FIRST AID FACILITIES  
FIRE SAFETY EQUIPMENT ANNUALLY INSPECTED  
LIABILITY INSURANCE  
FREE AND UNRESTRICTED ACCESS TO DRINKING WATER  
EVACUATION MANAGEMENT PLAN IN PLACE

**d) The prevention of public nuisance**

SIA SECURITY STEWARDS  
CLEAR SIGNAGE ASKING CUSTOMERS TO LEAVE  
QUIETLY. NO GLASSES ARE ALLOWED OUTSIDE, ONLY  
PLASTIC BOTTLES OF WATER. MUSIC AND DISCO LIGHTS ARE  
TURNED OFF AT CLOSING TIME. MAIN LIGHTS ARE  
TURNED UP FOR CUSTOMERS TO DRINK UP, TALK AND CHILL

**e) The protection of children from harm**

PROOF OF AGE SCHEME. ANYONE WHO LOOKS UNDER  
THE AGE OF 21 IS ASKED FOR PHOTO ID, WHICH IS  
INSPECTED BY THE PERSON ON THE DOOR AND A SECURITY  
STEWARD

ACCOMPANYING LETTER ATTACHED



Checklist:

Please tick to indicate agreement

- I have made or enclosed payment of the fee; or
- I have not made or enclosed payment of the fee because this application has been made in relation to the introduction of the late night levy.
- I have sent copies of this application and the plan to responsible authorities and others where applicable.
- I understand that I must now advertise my application.
- I have enclosed the premises licence or relevant part of it or explanation.
- I understand that if I do not comply with the above requirements my application will be rejected.

**IT IS AN OFFENCE, UNDER SECTION 158 OF THE LICENSING ACT 2003, TO MAKE A FALSE STATEMENT IN OR IN CONNECTION WITH THIS APPLICATION. THOSE WHO MAKE A FALSE STATEMENT MAY BE LIABLE ON SUMMARY CONVICTION TO A FINE OF ANY AMOUNT.**

**Part 5 – Signatures** (please read guidance note 12)

**Signature of applicant (the current premises licence holder) or applicant’s solicitor or other duly authorised agent** (please read guidance note 13). **If signing on behalf of the applicant, please state in what capacity.**



Date	1 - 12 - 2017
Capacity	LICENCE HOLDER

**Where the premises licence is jointly held, signature of 2nd applicant (the current premises licence holder) or 2nd applicant’s solicitor or other authorised agent** (please read guidance note 14). **If signing on behalf of the applicant, please state in what capacity.**

Signature	
Date	
Capacity	

<b>Contact name (where not previously given) and address for correspondence associated with this application</b> (please read guidance note 15)			
Post town		Post code	
Telephone number (if any)			

## **Jacqueline's Nite Spot & J D's Bar, 24 Broad Street, Ross-on-Wye, HR9 7ED**

To Whom It May Concern

### **Application to vary a premises licence.....attachment letter**

Over the last five years we have been granted at least 50 Temporary Events Notices enabling us to open until 3.00am. We have not been informed of any disturbance, vandalism or noise nuisance caused by our customers from the Police or any other person in the vicinity.

To prevent Noise Nuisance, the bass on the amplifiers has been suppressed so that the volume is not travelling at a high frequency, therefore less sound is heard outside the building. The soundproofing has been upgraded, including the fire doors.

We have a very strict door policy and do not admit anyone who has had too much to drink or has an offensive attitude. We also have a smart dress code (no jogging bottoms). Any trouble makers are banned for 3 months, 6 months or 12 months. We keep photographs of banned people in our security and incident book. All bags and rucksacks are checked before entering the premises and then checked into the cloakroom.

We have security stewards keeping order inside and outside, making sure that people are not in the road. We have signage in place asking customers to have consideration for local residents and keep the noise down when leaving.

The music and disco lights are turned off at closing time. The main lights are turned up and customers have 20 minutes to drink up, talk to friends and chill in a calm atmosphere before leaving. The outside of the building is well lit and these lights are not turned off until everyone has vacated the area.

We have never allowed glasses or glass bottles to be taken outside, only plastic bottles of water.

We do not have a Happy Hour.

Anyone who looks under the age of 21 is asked for Photograph Id, ie passport or driving licence, which is checked by security.

This is a small venue operating since the 1950's. Admittance is limited to 300 customers and 80% of the customers are local and known to the proprietors and security firm.

We are asking for an extension of one hour of opening on a Friday and Saturday night, so that we can compete with other venues in other towns.

Charmaine Danter

LOCATION OF MACHINES MARKED X FOR VANCE'S MUSIC LICENCE.

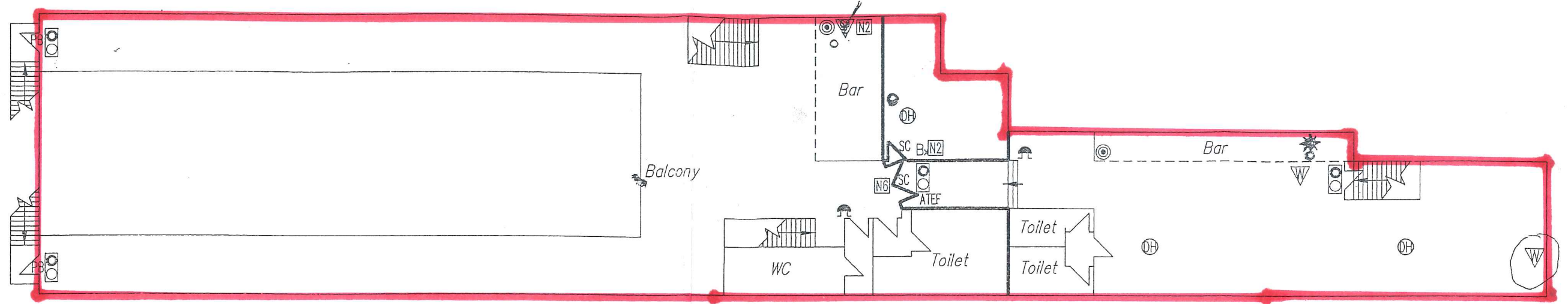

FIRST FLOOR

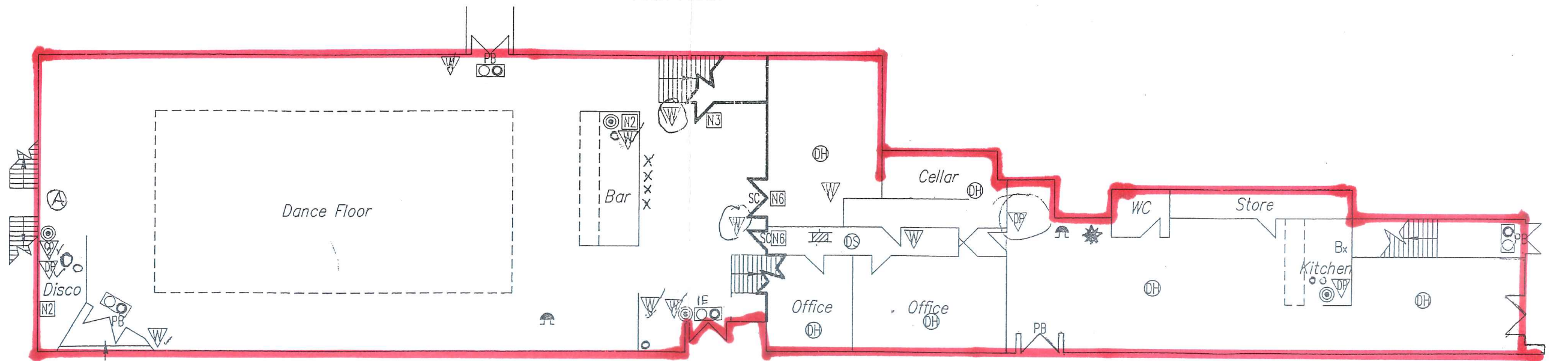

GROUND FLOOR

DISCO BOX AT POINT A  
EXTRA 110db SOUNDER + NON MAINTAINED,  
EMERGENCY LIGHT FITTED 8-9-00.

- CO2 fire extinguisher
- \* Foam fire extinguisher
- Powder fire extinguisher

- Licensable area/consumption area

KEY

⊙ FIRE ALARM CALL POINT

⊞ ILLUMINATED EXIT

○ EMERGENCY LIGHTING

DH Automatic Heat Detection

DS Automatic Smoke " "

X 4 MACHINES

THERE IS NO LONGER  
AN AMUSEMENT CENTRE  
AT JD'S CAFE



HEREFORD AND  
WORCESTER  
FIRE BRIGADE

JACQUELINES NITE SPOT  
BROAD STREET  
ROSS-ON-WYE

Date : MAR 1993 Ref No : 44-71

Drawn by : DJO

Approx Scale : 1:100 Rev : NOV 1993